

Proposed North Elevation
1 : 100

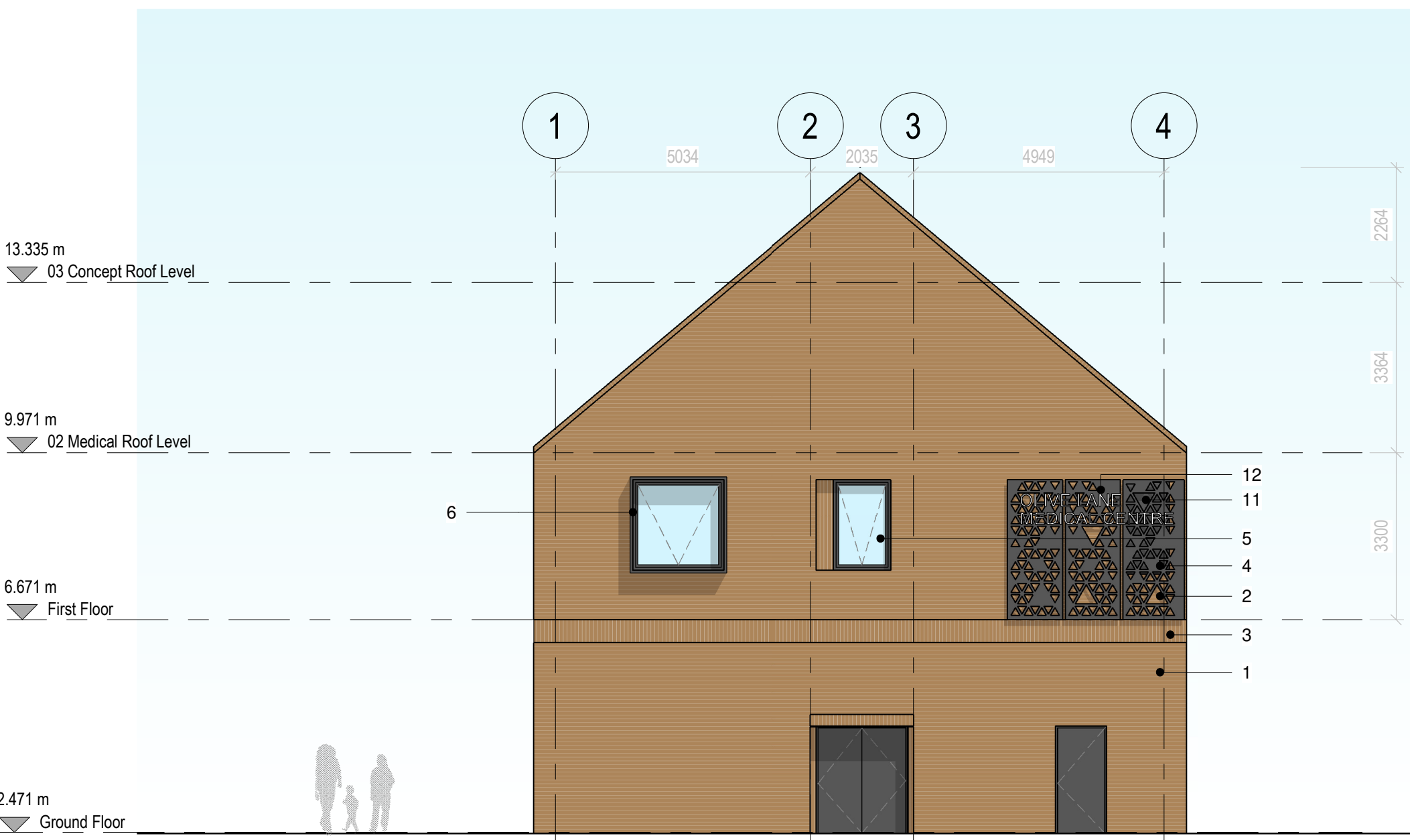

Proposed East Elevation
1 : 100



Proposed South Elevation
1 : 100



Proposed West Elevation
1 : 100

Site Location
1 : 1000

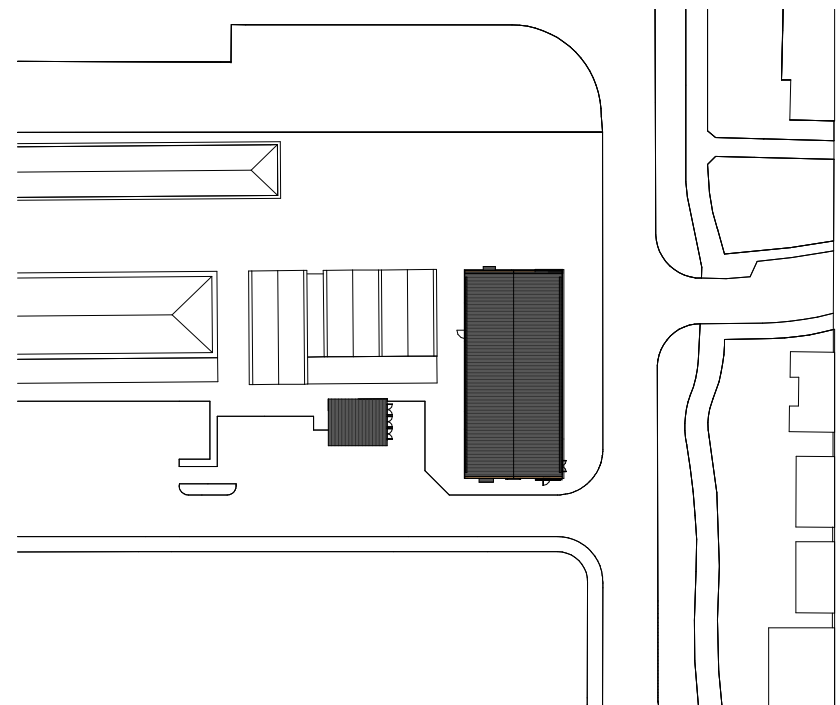

1. Ibstock Ivanhoe Cream Brick Double Soldier Course
2. Ibstock Ivanhoe Cream Brick Stretcher Bond
3. Ibstock Ivanhoe Cream Soldier Course Brick Panel
4. PPC aluminium perforated metallic panel, design and colour TBC
5. Clear glazed windows with PPC aluminium framing, fixed pane. Opening lights to left behind perforated metal screen
6. Feature Window with PPC Aluminium Profile Surround
7. Curtain Walling, to have opening lights at high level behind metal screening, and decorative manifestation on low levels.
8. Euroclad Vieo Metal Seam Roof Profile
9. Hidden Gutter
10. Automatic Glazed Sliding Door
11. Louvre Fins (Aluminium)
12. Signage

ID	Risk	Mitigation	Date
----	------	------------	------

Race Cottam Associates

Sheffield Studio
1 East Parade
Sheffield S1 2ET
0114 2737060

Architects
racecottam.com

Client:
Harworth

Project:
Waverley Medical Centre

RCA Project Ref:
3495-02

Drawing Title :
Proposed Elevations

Drawing Number:
WMC RCA 00 ZZ DR A 0103

Project Code	Originator	Volume	Level	File Type	Role	Number
--------------	------------	--------	-------	-----------	------	--------

Status:	Suitability Description:	Revision Description:	Revision:
S3	Review & Comments	PRELIMINARY	P1

© This drawing is the copyright of Race Cottam Associates Ltd. Do not scale from this drawing.